



# Shoes



# News

VOLUME 43 ISSUE #2

FEBRUARY 2018

Shoes News is the official Publication of the Washington State Horseshoe Pitching Association

PRESIDENTS MESSAGE .....PAGE 2

YOUR PAGE .....PAGE 3

WINE TROUT #1 RESULTS.....PAGE 4

WSHPA ADS .....PAGE 5

WINE TROUT #2 RESULTS.....PAGE 6

MEMBERSHIP FORM .....PAGE 7

### Commentary: *Larry Lewis*

**H**ello to all the pitchers out there. I hope everyone is having a good year so far. We have two Winetrout down with 4 to go. Lets have a great turn out for the rest of them.

#### Changes to note:

Burlington and Kitsap will be swapping their weekends for hosting. This means Burlington will host Winetrout #4 and Kitsap will be hosting Winetrout #5.

Received word from Rhonda that the Executive board meeting will be at Winetrout #4 this year.

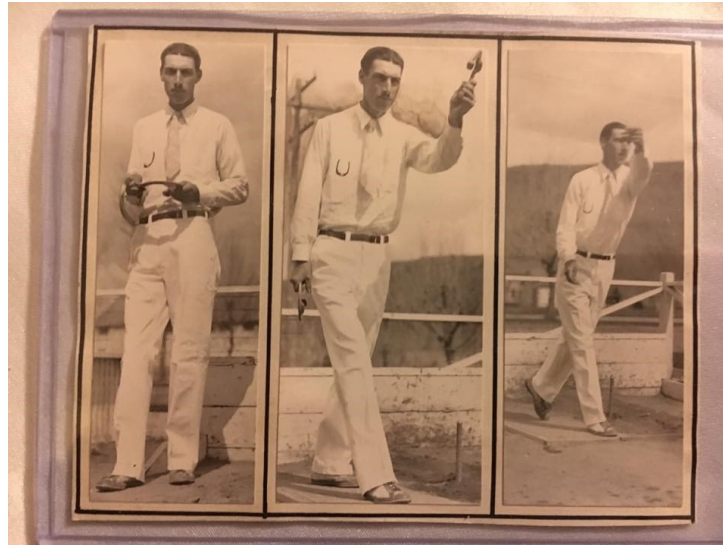

I saw these pictures posted on the NHPA Facebook page. They were uploaded by Gary Roberts with the following question.

“Do any of you from the Northwest have any knowledge of Roy "Stiffy" Smith? This picture is from 1934.”

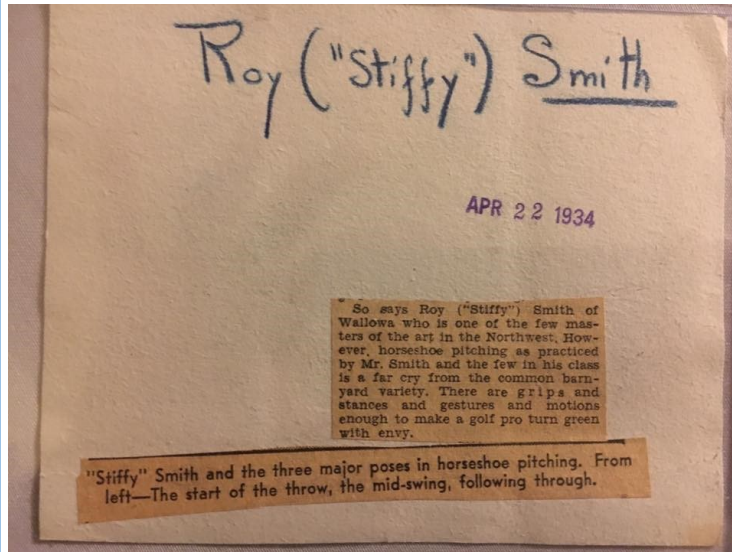

I imagine that if anyone has any information to share Gary would appreciate it.

## WASHINGTON STATE HORSESHOE PITCHERS



**MENS: MATT FULLER**  
**ELDERS: RUSS PHILLIPS**  
**WOMENS: CINDI CLAUSEN**



**CADET:**

**JR GIRLS:**

**DOUBLES CHAMPIONS 2017 ART & CAROL SPERBER**



**WASHINGTON STATE HORSESHOE  
PITCHING ASSOCIATION OFFICERS**

- Don Davis , President** 253 -735-0213  
16010 SE 322<sup>nd</sup> St, Auburn WA 98092  
Dondald.Davis@qwest.com
- Barry Gentle, 1<sup>st</sup> Vice President** 206-459-1469  
PO Box 2265 Gig Harbor WA 98335  
barrygent@gmail.com
- Cindi Clausen, 2<sup>nd</sup> Vice President** 206-240-5300  
24300 32nd. Ave W, Brier, WA 98036  
425-489-1951  
csclausen@comcast.net
- Monty McLaughlin, 3<sup>rd</sup> Vice President** 509-987-4931  
9139 W. Arrowhead Ave Kennewick WA 99336  
montysam45@gmail.com
- Bonnie Lewis, Recording Secretary/Jr. Promo** 360-876-1055  
2005 Hillwood Ln SE Port Orchard WA 98367  
bonnielewis688@hotmail.com
- Rhonda Davis, Treasurer** 253-735-0213  
16010 SE 322<sup>nd</sup> St Auburn WA 98092  
rhonda.d.davis@boeing.com
- Jerry Conklin, Statistician** 509-930-8681  
2510 Lila Ave. Yakima WA 98902-5034  
tp1mech@charter.net
- Vic Magnus, Regional Director** 509-628-2279  
1606 Elementary Street Richland WA 99352  
vicmag@charter.net
- Jon Turnbull, Promotions** 360-826-5520  
32974 Skagit Hwy Sedro Woolley WA 98284  
turnfam@gotsky.com
- Phyllis Quist, Chair HOF Committee** 360-384-4544  
P.O. Box 517, Ferndale, WA 98248  
phyquist@openaccess.org

*Message from  
The Prez*



Good day Fellow horseshoe pitchers,  
We are 2 Winetrouts in and so far the numbers have been pretty good. I would like to welcome Fritz Pfaff and Dean Speers to the group, so glad to have your guys. Also a big thank you to the Seattle club for picking up the series. Jon Martin and Fritz Pfaff are there when we get to the courts and they are still there when we leave. Thank you, thank you,

*(Continued on page 6)*

**Game Related-  
Sales**

*Order your horseshoes*



**Monty McLaughlin**                      **Jon Turnbull**  
509 987 4931                                  360 826 5520  
montysam45@gmail.com                  turnfam@gotsky.com

SHOES NEWS is published monthly except November and December. It is distributed via 1st Class Mail to all subscribers. **Copy deadline, 15th of each month.**

**Advertisements:**  
One Tenth Page \$40; One Sixth Page \$60; Quarter Page \$80  
If Shoes News does not have an ad from your community or your club, the charge for promoting your tournament will be \$10. You can collect smaller amounts from a number of businesses to make up a "composite ad" for your area.

**Editor:** Larry Lewis    **Email:** [Wshpa.shoesnews.editor@gmail.com](mailto:Wshpa.shoesnews.editor@gmail.com)  
2005 Hillwood Lane SE Port Orchard WA 98367                  (360) 876-1055

**Subscription to Shoes News:** \$20.00 per year. Mail your subscription to Rhonda Davis, 16010 SE 322<sup>nd</sup> St Auburn WA 98092 (253) 735-0213.

**KEY WEBSITES FOR NORTHWEST  
HORSESHOE PITCHERS**

OREGON	<a href="http://www.pitchwithus.com/oregon">www.pitchwithus.com/oregon</a>
NHPA	<a href="http://www.horseshoepitching.com">www.horseshoepitching.com</a>
WASH	<a href="http://www.WSHPA.com">www.WSHPA.com</a>
BCHA	<a href="http://www.bchorseshoe.com">www.bchorseshoe.com</a>
NHPF	<a href="http://www.nhpf.info/index.html">www.nhpf.info/index.html</a>

**WSHPA website:**  
<http://www.wshpa.com>  
**Web: Rhonda Davis**  
[monstertrkdoug@aol.com](mailto:monstertrkdoug@aol.com)  
Email Rhonda with your ideas for the Web Page  
Put horseshoes on subject line



**Gray Wolf Design**  
Steve Summerlin  
[GrayWolfDesign.com](http://GrayWolfDesign.com)  
PO Box 536  
Webberville, MI 48892-0536  
Ph 517-582-1940  
Email: [Steve@GrayWolfDesign.com](mailto:Steve@GrayWolfDesign.com)

You can see and download the WSHPA schedule, rules and bylaws, a WSHPA entry form, read Shoes News and see lots of other information on the website. The website is growing.

**Webmaster: [graywolfdesign.com](http://graywolfdesign.com)**

# WSHPA News

Shoes News thanks those who contribute articles, pictures, emails, and other items. Your comments, criticism, and input is always

## In Loving Memory of Tricky

Hello, Larry,  
I had a call from Gene Kuiken in Indio, Calif. yesterday. He told me that Paul Quam told him that Tricky passed away in September. He didn't know any details, but said Paul had been keeping in touch with him. I don't have a current phone number for Paul, but I'm sure Rhonda would have it.

Our numbers are shrinking!

## In Loving Memory of Ruth Welsch

Received a letter from Henry Knauff & Katie Brownlee that another long time member of the Spokane club passed away. Ruth passed away on November 15, 2017. She was a WSHPA Hall of Fame member. Her and Ed were instrumental in having the courts installed in Spokane.

## In Loving Memory of John Reedy

From Bret Halfman,

It is with Great sadness, My Grandfather John Reedy passed away at 93 years old Jan 30th 2018. He was a hell of a horseshoe pitcher. It was an honor to play against him. RIP John Reedy. Please pass this information on to the players in Port Orchard; Mr. Sperber and Mr. Chriss. I met them briefly at the fairgrounds throwing shoes. I am passing this along to the association also.

## Prayers needed for Families

Monty McLaughlin for Lung Surgery and the 6—8 weeks of rehab recovery, which includes no horseshoe pitching until approx April. We also need to keep them in our prayers due to the loss of their son.

Stan Speers and family for loss of son

President:  
Vice Pres. Chris Moore



**Seattle Horseshoe Club**  
[www.seattlehorseshoeclub.org](http://www.seattlehorseshoeclub.org)



Handicap League  
May Through Oct.  
5:30 PM Thursday



**CBHC**  
Columbia Basin  
Horseshoe Club



TRI-CITIES, WA.

League Night - Tuesday 6 PM  
Visitors Welcome  
Eastgate Park, Kennewick

Courtesy on the Courts  
Wins Friends





**CLOVER ISLAND INN**

*"It's an Island Thing"*

435 Clover Island Drive  
Kennewick, WA 99336

(866) 586-0542  
(509) 586-0541  
[www.cloverislandinn.com](http://www.cloverislandinn.com)

- Complimentary Wi-Fi
- Complimentary Deluxe Breakfast Buffet
- Crow's Nest Bar and Grill
- Fridge and Microwave in Each Room
- Riverside Suites
- Business Center
- Conference and Banquet Facilities
- Pet Friendly
- Near Historical Downtown Kennewick
- Locally Owned and Operated

01-18-001 Winetrout # 1

Class A Mixed		Saturday, Jan 13 2018		9:00 AM		(Rank: W/L - Rgr% - H2H - Pts)							
Pos	Name	Entry %	Hcp	Card#	St	Won	Lost	Pts	Rgrs	HToH	OvrAvg	Sh	R%
1.	Russ Phillips	80.15	0	10135	WA	6	0	468	156	0	2.15-	200	78.00
2.	Don Davis	62.91	0	10164	WA	5	1	393	131	0	2.59	200	65.50
3.	John Bruhn	53.38	0	10092	WA	3	3	387	129	0	0.37	240	53.75
4.	Cindy Clausen	54.53	0	10337	WA	3	3	291	97	0	6.03-	200	48.50
5.	Edward Ludwig	49.55	0	10121	WA	2.5	3.5	261	87	0	6.05-	200	43.50
6.	Jerry Conklin	50.67	0	10331	WA	1.5	4.5	222	74	0	13.67-	200	37.00
7.	Stan Speers	54.18	0	10171	WA	0	1	45	15	0	16.68-	40	37.50

Class B Mixed		Saturday, Jan 13 2018		9:00 AM		(Rank: W/L - Rgr% - H2H - Pts)							
Pos	Name	Entry %	Hcp	Card#	St	Won	Lost	Pts	Rgrs	HToH	OvrAvg	Sh	R%
1.	Bonnie Lewis	37.28	0	10198	WA	5.5	1.5	342	114	0	3.43	280	40.71
2.	Keith Stull	44.13	0	10078	WA	4.5	2.5	378	126	0	0.87	280	45.00
3.	Glen Heistand	45.66	0	10013	WA	4	2	288	96	0	5.66-	240	40.00
4.	Bill Martino	35.65	0	10012	WA	3.5	2.5	249	83	0	1.07-	240	34.58
5.	Gerald Stangland	35.62	0	10204	WA	2	4	243	81	0	1.87-	240	33.75
6.	Jon Turnbull	41.53	0	10330	WA	1.5	4.5	231	77	0	9.45-	240	32.08
7.	Bob Sperber	43.60	0	10340	WA	1	5	276	92	0	5.27-	240	38.33

Class C		Saturday, Jan 13 2018		9:00 AM		(Rank: W/L - Rgr% - H2H - Pts)							
Pos	Name	Entry %	Hcp	Card#	St	Won	Lost	Pts	Rgrs	HToH	OvrAvg	Sh	R%
1.	Rick Bidwell	31.40	0	10298	WA	5.5	0.5	216	72	0	1.40-	240	30.00
2.	Jon Martin	32.64	0	10124	WA	4	2	255	85	0	2.77	240	35.42
3.	Dennis Tutewiler	32.29	0	10036	WA	3.5	2.5	231	77	0	0.21-	240	32.08
4.	Ron Burt	32.91	0	10343	WA	2.5	3.5	207	69	0	4.16-	240	28.75
5.	Barry Gentle	32.12	0	10105	WA	2	4	216	72	0	2.12-	240	30.00
6.	Jeff Ludwig	28.33	0	10375	WA	2	4	204	68	0	0.00	240	28.33
7.	Ron Heutink	33.11	0	10158	WA	1.5	4.5	195	65	0	6.03-	240	27.08

Class D		Saturday, Jan 13 2018		9:00 AM		(Rank: W/L - Rgr% - H2H - Pts)							
Pos	Name	Entry %	Hcp	Card#	St	Won	Lost	Pts	Rgrs	HToH	OvrAvg	Sh	R%
1.	Al Barcus	27.10	0	10103	WA	6	0	171	57	0	1.40	200	28.50
2.	Curtis Lee	27.83	0	10361	WA	5	1	129	43	0	6.33-	200	21.50
3.	Eddie Ludwig Jr.	15.00	0	10055	WA	4	2	102	34	0	2.00	200	17.00
4.	Mac Huson	19.16	0	10098	WA	3	3	84	28	0	7.50-	240	11.67
5.	Jim Quist	17.69	0	10130	WA	2	4	99	33	0	1.19-	200	16.50
6.	Charlie Tapper	20.88	0	10313	WA	1	3	33	11	0	11.72-	120	9.17
7.	Chris Poe	5.00	0	10021	WA	0	3	21	7	0	0.83	120	5.83



**Horseshoe Pitching**  
**NEWSLINE**  
Official Publication of the National Horseshoe Pitchers Association

Get Newsline in your email!



**SKAGIT VALLEY**  
**HORSESHOE CLUB**  
 WASHINGTON

Home of the Tulip Open,  
 Strawberry Open, and the  
 John Byfield Memorial  
 Tournaments

Call for info:  
 Pres: John Turnbull—360-826-5520  
 Vice Pres: Ross Scott—360-336-3828  
 Treas: Margaret Byfield—360-424-3642  
 Sec/Stats: **Vicki Johnson**

**Russ Phillips**

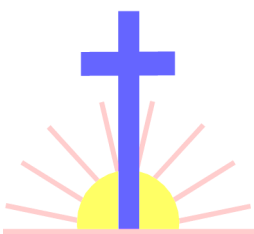
Pitching  For Jesus

Col: 3:23

*And whatsoever ye do, do it heartily  
 as to the Lord and not unto men*



**Odessa Horseshoe Club**

Lozen Totusek ~ President  
 Ron Hgutink ~ Tournament Director



Wilkommen to Odessa  
 Courts are at back of Finney Field

**Kitsap County Horseshoes**

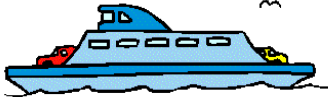

Port Orchard — Tuesdays 6PM Apr — Oct  
 (360) 876-1055

Silverdale — Fairgrounds Thursdays 2PM  
 Apr — Oct, Saturdays 10AM Oct — Apr  
 (360)-692-9315





**Hi-Joy Bowl** For Reservations or Information, Call  
 (360) 876-8111  
 Fax: (360) 895-1517

"Where the fun begins"

32 Lanes with Automatic Scoring  
 Bumper Bowling  
 Corporate Parties  
 Team Parties  
 Full Service Restaurant  
 Lounge with Big Screen TV  
 Cardroom  
 Pro Shop

**Jim Monahan, Tim, Tom III  
 and Kylie Myers**

Mailing Address  
 1011 Bethel Ave.  
 Port Orchard, WA 98366

Serving Our Community Since 1970

**River's Edge** at Tumwater Valley Golf Course

Proud Sponsor of Olympia Horseshoe Club

**Welcome Horseshoe Pitchers!** Breakfast Lunch & Dinner

**HAPPY HOUR 3-6 PM Monday-Sunday**  
**SUNSET DINNER MENU 4-6 PM Sunday-Thursday**

4611 Tumwater Valley Drive SE, Tumwater, WA 98501  
 360-753-5100 RiversEdgeTumwater.com

**Bellingham Horseshoe Club**

Join Us - Mon. & Thurs. 5:30 pm  
 Cornwall Park

Call for Info:  
 Gene Kuiken 360-927-9893  
 Dale Perry - 360-733-5957  
 Phyl Quist - 360-384-4544



Natl. Web:  
 www.horseshoepitching.com



**WASHINGTON**  
**HARDWARE & FURNITURE**  
 Over 80 years in Downtown Kennewick



P.O. Box 6168  
 6 W. Kennewick Ave.  
 Kennewick, WA 99336

**John Gravenslund Jr.**  
 582-2141

01-18-002 Winetrout # 2

Mens Class A Saturday, Jan 27 2018 9:00 AM (Rank: W/L - Rgr% - H2H - Pts)

Pos	Name	Entry %	Hcp	Card#	St	Won	Lost	Pts	Rgrs	HToH	OvrAvg	Sh	R%
1.	Don Davis	62.91	0	10164	WA	4.5	0.5	390	130	0	2.09	200	65.00
2.	John Bruhn	53.61	0	10092	WA	4	1	309	103	0	2.11-	200	51.50
3.	Donald Lindbo	57.90	0	100207	AZ	3.5	1.5	330	110	0	2.90-	200	55.00
4.	Stan Speers	54.18	0	10171	WA	2	3	279	93	0	7.68-	200	46.50
5.	Glen Heistand	45.66	0	10013	WA	1	4	261	87	0	2.16-	200	43.50
6.	Edward Ludwig	49.55	0	10121	WA	0	5	216	72	0	13.55-	200	36.00

Mens Class C Saturday, Jan 27 2018 9:00 AM (Rank: W/L - Rgr% - H2H - Pts)

Pos	Name	Entry %	Hcp	Card#	St	Won	Lost	Pts	Rgrs	HToH	OvrAvg	Sh	R%
1.	Dennis Tutewiler	33.05	0	10036	WA	4.5	0.5	192	64	0	1.05-	200	32.00
2.	Rick Bidwell	31.40	0	10298	WA	3.5	1.5	162	54	0	4.40-	200	27.00
3.	Jon Martin	34.02	0	10124	WA	2	2	111	37	0	10.90-	160	23.13
4.	Ron Burt	32.91	0	10343	WA	1	3	105	35	0	11.04-	160	21.88
5.	Barry Gentle	32.12	0	10105	WA	0	4	99	33	0	11.50-	160	20.63

Mens Class D Saturday, Jan 27 2018 9:00 AM (Rank: W/L - Rgr% - H2H - Pts)

Pos	Name	Entry %	Hcp	Card#	St	Won	Lost	Pts	Rgrs	HToH	OvrAvg	Sh	R%
1.	Jeff Ludwig	28.33	0	10375	WA	3	1	114	38	0	4.58-	160	23.75
2.	Fritz Pfaff	10.90	0	10248	WA	2	2	78	26	0	5.35	160	16.25
3.	Jim Quist	17.69	0	10130	WA	2	2	75	25	0	2.07-	160	15.63
4.	Mac Huson	19.16	0	10098	WA	2	2	72	24	0	4.16-	160	15.00
5.	Eddie Ludwig Jr.	17.00	0	10055	WA	1	3	51	17	0	6.38-	160	10.63

Mixed Class B Saturday, Jan 27 2018 9:00 AM (Rank: W/L - Rgr% - H2H - Pts)

Pos	Name	Entry %	Hcp	Card#	St	Won	Lost	Pts	Rgrs	HToH	OvrAvg	Sh	R%
1.	Dean Speers	43.00	0	10255	WA	5	0	237	79	0	3.50-	200	39.50
2.	Bonnie Lewis	37.28	0	10198	WA	4	1	240	80	0	2.72	200	40.00
3.	Bill Martino	36.18	0	10012	WA	3	2	180	60	0	6.18-	200	30.00
4.	Bob Sperber	43.60	0	10340	WA	2	3	213	71	0	8.10-	200	35.50
5.	Jon Turnbull	40.55	0	10330	WA	1	4	186	62	0	9.55-	200	31.00
6.	Gerald Stangland	35.62	0	10204	WA	0	5	138	46	0	12.62-	200	23.00

*(Continued from page 2)*

thank you !!

I hear we need to put Cindy on every plane out of Sea Tac. She is meeting people and signing them up for horseshoes in her travels. We all need to learn from her. She kind of reminds me of Jon Turnbull, who can talk horseshoes to anybody. But there is something different about her. What could that be?????????

As we talked during the morning "welcome", Monty is still recovering from his lung surgery. Hoping for good news as his diagnosis unfolds. As a lot of people asked about Charlie Tapper last Winetrout, we found out that he had the flu and spent a little time in the hospital. He is recovering now at home and we hope to see him soon. I called Brandon but no answer. I think I am seeing a pattern... Phyllis calls and he talks to her. I think Jon and I may have the same issue!

Sorry we didn't see anyone from the east side at the last Winetrout, but we are so glad you guys are safe. We will see you at Winetrout 4. Remember Cindy will be running things why I go to the Valley Of the Sun tournament in Arizona. I would say be nice to her, but I am sure she can handle anything that comes her way. With that I will sign off and see you when I get back. Now get out and practice!!!!!!!!!!!! Don

**We love Horseshoe Pitchers**

Just Down the Hill from Community Park

**SPiRO'S**  
*pizza & pasta*

1640 B Jackson Ave  
Port Orchard WA  
(360) 876 9000

**Supports Kitsap County Horseshoe Pitchers**  
[www.portorchardspiros.com](http://www.portorchardspiros.com)



**Brian Broadie**  
Manager

**LES SCHWAB TIRE CENTERS**

4110 W Clearwater Ave  
Kennewick, WA 99336

509.735.0321 TEL  
509.783.6331 FAX

brian.m.broadie@lesschwab.com

**PRIDE IN PERFORMANCE SINCE 1952**

**Spokane Horseshoe Pitchers Association**



President:  
Cindy Reeves, (509) 217-1576

Vice President:  
Matt Feist, (509) 326-4851

Tournament Director:  
Kaifti Reeves, (509) 389-7781

Bringing Families Together  
with Old Fashioned Fun!

**OLYMPIA HORSESHOE Club**



**WASHINGTON**

<b>President:</b> Duane Nault	<b>Vice President</b>
<b>Sec. Treas.</b>	
<b>Practice—League</b> Yauger Park	<b>Tournament Director</b> Dennis Tutewiler

**WSHPA / NHPA DUES**

**Your membership is due on January 1<sup>st</sup> of each year.** This includes your state and national dues, plus tournament liability insurance and the WSHPA newsletter, *Shoes News*.

Name \_\_\_\_\_ Date of Birth: \_\_\_\_\_

Spouse's Name (If associate member) \_\_\_\_\_ Date of Birth: \_\_\_\_\_

Address \_\_\_\_\_ City \_\_\_\_\_ State \_\_\_\_\_ zip \_\_\_\_\_

Phone number (\_\_\_\_) \_\_\_\_\_ - \_\_\_\_\_

Winter Address \_\_\_\_\_ City \_\_\_\_\_ State \_\_\_\_\_ zip \_\_\_\_\_

(Which months at winter address?) \_\_\_\_\_

Email address \_\_\_\_\_ (used for communications)

Newsletter via E-Mail? Y / N

Pitching category (check one)-  
40' Men \_\_\_\_\_, Women \_\_\_\_\_, 30' Men \_\_\_\_\_, Jr. boy \_\_\_\_\_, Jr. girl \_\_\_\_\_, Jr \_\_\_\_\_ (18<sup>th</sup> birthday this year or younger)

Check appropriate boxes-

ADULT PITCHER DUES	_____ \$55.00
JUNIOR PITCHER DUES	_____ \$ 6.00
WA STATE LIFETIME PITCHER DUES	_____ \$50.00
(pitcher over 70 years & WA state member for a minimum of 5 years)	
ASSOCIATE MEMBER DUES (spouse or other non-pitcher)	_____ \$ 3.00
WASHINGTON SHOES NEWS (for non member or associate)	_____ \$20.00
<b>TOTAL ENCLOSED</b>	<b>\$ _____</b>

**Make checks payable to WSHPA.** (remember your spouse's associate dues)

**PLEASE SEND COMPLETED FORM ALONG WITH YOUR ANNUAL DUES TO :**

**WSHPA Treasurer—Rhonda Davis, 16010 SE 322<sup>nd</sup> St, Auburn, WA 98092** Email contact: rhonda.d.davis@boeing.com  
(Note : Nat'l dues and insurance \$25, WSHPA dues including Shoes News \$30 = Total of \$55. Deduct \$5 if lifetime pitcher.)

**From the editor:** If you would like to also receive the Newsletter via E-mail please be sure to include your Email address above and mark "Y" or "N" above. I am trying to determine if this may be a valid option in the future.

# 2018 Tournament Schedule

Date	Tournament		Location	Director	Director Phone	Entry	Sanction #
13-Jan	Winetrout I (Bellingham Host)	Woodland Park	Seattle	Davis, Don	253/735-0213	\$17	001-18-001
27-Jan	Winetrout II (Enumclaw Host)	Woodland Park	Seattle	Davis, Don	253/735-0213	\$17	001-18-002
10-Feb	Winetrout III (Olympia Host)	Woodland Park	Seattle	Davis, Don	253/735-0213	\$17	001-18-003
24-Feb	Winetrout IV (Skagit Host)	Woodland Park	Seattle	Davis, Don	253/735-0213	\$17	001-18-004
10-Mar	Winetrout V (Kitsap Host)	Woodland Park	Seattle	Davis, Don	253/735-0213	\$17	001-18-005
24-Mar	Winetrout VI (Potluck & Auction)	Woodland Park	Seattle	Davis, Don	253/735-0213	\$17	001-18-006



## NATIONAL HORSESHOE PITCHERS FOUNDATION

Building for the future while preserving the past and showcasing the present.  
 Contributions should be mailed to: 100 Bluestem Way, Wentzville, Mo 63385  
<http://www.nhpf.info/index.html>

Shoes News  
 2005 Hillwood Ln SE  
 Port Orchard, WA 98367



Volume 43 Issue # 2 Feb 2018